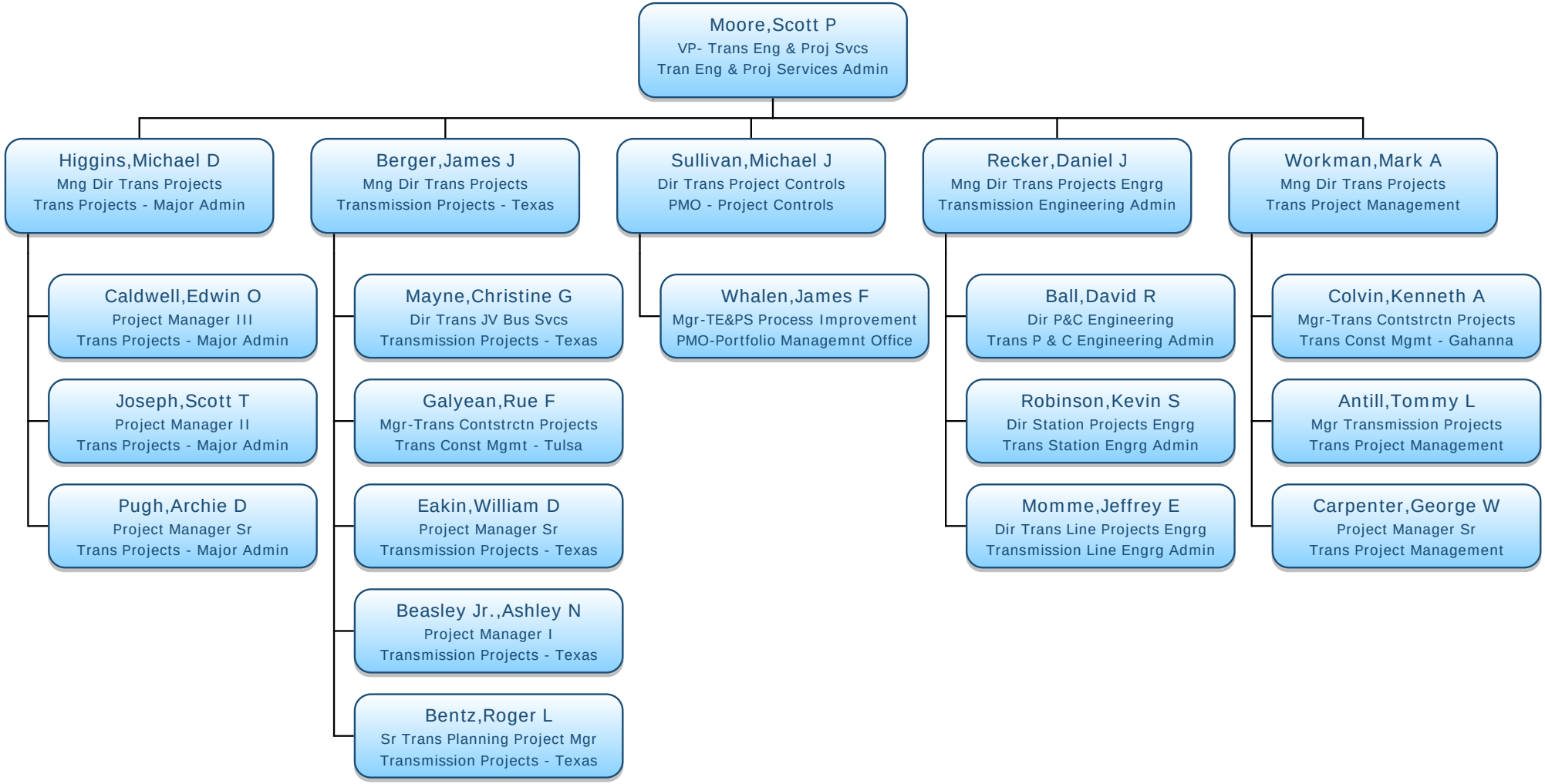Transmission Engineering & Project Services Organization
1/4/2012